

- | ROOM SCHEDULE - GROUND FLOOR | | |
|------------------------------|--------------|-----------|
| ROOM | DIMENSION | AREA |
| LOBBY | 8500 X 6850 | 57.8 SQ.M |
| CBT ROOM | 5300 X 8400 | 44.5 SQ.M |
| SIMULATOR ROOM | 8000 X 10400 | 80 SQ.M |
| CREW RESTING ROOM-F | 7300 X 11300 | 82.4 SQ.M |
| LOCKER ROOM-F | 7300 X 3000 | 21.9 SQ.M |
| CREW RESTING ROOM-M | 10600 X 8000 | 84.8 SQ.M |
| LOCKER ROOM-M | 7300 X 3000 | 21.9 SQ.M |
| TOILET-FEMALE | 2700 X 4350 | 11.6 SQ.M |
| TOILET-MALE | 2900 X 4350 | 12.4 SQ.M |

ROOM SCHEDULE - FIRST FLOOR		
ROOM	DIMENSION	AREA
LOBBY	5800 X 6850	39.44 SQ.M
DEPOT CONTROL CENTER	8000 X 11000	88 SQ.M
DCC-TER	8000 X 10400	80 SQ.M
DCC-UPS	11200 X 8000	90.4 SQ.M
DCC-SER	11800 X 8000	94.4 SQ.M
TELECOM TEST LAB	14500 X 8000	116 SQ.M
DCC-SMR	3100 X 8000	24.8 SQ.M
SOFTWARE CENTER	14000 X 19000	266 SQ.M
TOILET-FEMALE	2700 X 4350	11.6 SQ.M

TOILET-MALE	2900 X 4350	12.4 SQ.M
ABBREVIATIONS		
RWP	RAIN WATER PIPE	

DOOR SCHEDULE	
---------------	--

CODE	DIMENSION	LINTEL
MD	2000 X 2400	2400 MM
FD1	2000 X 2400	2400 MM
D2	1000 X 2400	2400 MM
D4	800 X 2000	2400 MM

CODE	DIMENSION	SILL	LINTEL
W4	2400 X 1500 MM	900 MM	2400 MM
W3	2400 X 4000 MM	2600 MM	11300 MM
V1	600 X 600 MM	900 MM	2400 MM

FLOOR FINISH SCHEDULE	
CODE	DESCRIPTION
F1	HARDONITE FLOORING
F3	GLAZED VITRIFIED TILE
F4	ANTI-SKID CERAMIC TILE
F7	WEATHERING COURSE

INTERNAL WALL FINISH SCHEDULE	
CODE	DESCRIPTION
I1	ACRYLIC EMULSION PAINT
I3	100 MM HIGH VITRIFIED TILE SKIRTING OVER 18MM THK PLASTER
I5	100 MM HIGH CEMENT SKIRTING
I10	EXTERIOR EMULSION PAINT
I20	200 MM THK BLOCKWORK

EMPLOYER :	RAIL INFRASTRUCTURE DEVELOPMENT COMPANY(KARNATAKA) LIMITED
------------	---

PROJECT : BENGALURU SUBURBAN RAILWAY PROJECT (BSRP) KRIDE SOLADEVANAHALLI DEPOT				
DRAWING TITLE : DCC, S&T – GROUND FLOOR PLAN GENERAL ARRANGEMENT DRAWING				
DRAWING NO : SDH-DP-DCC-01-ARC-PD-001				
SCALE : 1:75 AS SHOWN	SHEET NO. 1 OF 5	DATE 07.01.2026	REVISION A	DWG STATUS PD
PRELIMINARY DWG(P), DEFINITIVE DWG(D), CONSTRUCTION DWG(C) AS BUILT DWG(B), SHOP DWG(S), MANUFACTURED DWG(M)				SHEET SIZE A1

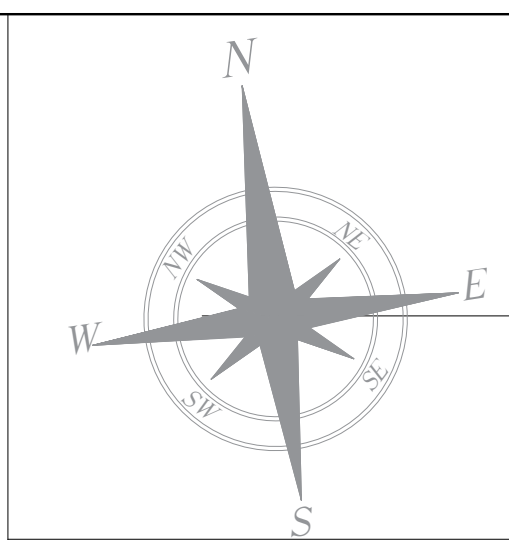

- NOTES
- THIS DRAWING IS FOR INFORMATION AND REFERENCE AS A GENERAL GUIDANCE ONLY.
 - ALL DEPOT FACILITIES, PLANTS & MACHINERIES, ACCOMMODATION FACILITIES, SYSTEM WIDE REQUIREMENTS ETC SHALL BE VERIFIED FOR MAINTENANCE REQUIREMENT OF ROLLING STOCK AND INFRASTRUCTURE FACILITIES.
 - ALL DIMENSIONS ARE IN MM UNLESS NOTED OTHERWISE AND TO BE READONLY NOT MEASURED.
 - ABSOLUTE RAIL LEVEL SHALL BE DERIVED FROM APPROVED ALIGNMENT DRAWINGS.
 - THIS DRAWINGS HAVE BEEN DEVELOPED IN CONFORMITY TO DPR,SOD, BSRP& OTHER CODAL REQUIREMENTS.
 - SYSTEM ROOM SIZES, HEIGHTS, DOOR SIZE, FLOOR HEIGHT AND CUTOUT DIMENSIONS TO BE VERIFIED BY RELEVANT DISCIPLINES OF ENGINEERING.
 - SHAFTS FOR ELECTRICAL, S&T, PLUMBING, DRAINAGE, SEWAGE DISPOSAL, RAIN WATER HARVESTING, FIRE AND OTHER SYSTEMS SHALL BE PROVIDED AS PER SYSTEM AND MEP REQUIREMENTS.
 - ALL FINISHES ARE SUBJECT TO K-RIDE APPROVAL.
 - SPACE CONSIDERED FOR ELECTRICAL & S&T CABLE TRENCH, DURING THE DETAILED DESIGN STAGE ELECTRICAL & S&T CABLE TRENCH WILL BE PROVIDED BASED ON DESIGN.
 - 1 IN 8.5 TURNOUTS PROVIDED IN THE DEPOT.
 - FM DISTANCE PROVIDED AT 4.25M METERS.

ROOM SCHEDULE - GROUND FLOOR		
ROOM	DIMENSION	AREA
LOBBY	8500 X 6850	57.8 SQ.M
CBT ROOM	5300 X 8400	44.5 SQ.M
SIMULATOR ROOM	8000 X 10400	80 SQ.M
CREW RESTING ROOM-F	7300 X 11300	82.4 SQ.M
LOCKER ROOM-F	7300 X 3000	21.9 SQ.M
CREW RESTING ROOM-M	10600 X 8000	84.8 SQ.M
LOCKER ROOM-M	7300 X 3000	21.9 SQ.M
TOILET-FEMALE	2700 X 4350	11.6 SQ.M
TOILET-MALE	2900 X 4350	12.4 SQ.M

ROOM SCHEDULE - FIRST FLOOR		
ROOM	DIMENSION	AREA
LOBBY	5800 X 6850	39.44 SQ.M
DEPOT CONTROL CENTER	8000 X 11000	88 SQ.M
DCC-TER	8000 X 10400	80 SQ.M
DCC-UPS	11800 X 8000	94.4 SQ.M
DCC-SER	14500 X 8000	116 SQ.M
TELECOM TEST LAB	10000 X 8000	80 SQ.M
DCC-SMR	3100 X 8000	24.8 SQ.M
SOFTWARE CENTER	14000 X 19000	266 SQ.M
TOILET-FEMALE	2700 X 4350	11.6 SQ.M
TOILET-MALE	2900 X 4350	12.4 SQ.M

ABBREVIATIONS	
RWP	RAIN WATER PIPE

DOOR SCHEDULE		
CODE	DIMENSION	LINTEL
MD	2000 X 2400	2400 MM
FD1	2000 X 2400	2400 MM
D2	1000 X 2400	2400 MM
D4	800 X 2000	2400 MM

WINDOW SCHEDULE			
CODE	DIMENSION	SILL	LINTEL
W4	2400 X 1500 MM	900 MM	2400 MM
W3	2400 X 4000 MM	2600 MM	11300 MM
V1	600 X 600 MM	900 MM	2400 MM

FLOOR FINISH SCHEDULE	
CODE	DESCRIPTION
F1	HARDONITE FLOORING
F3	GLAZED VITRIFIED TILE
F4	ANTI-SKID CERAMIC TILE
F7	WEATHERING COURSE

INTERNAL WALL FINISH SCHEDULE	
CODE	DESCRIPTION
I1	ACRYLIC EMULSION PAINT
I3	100 MM HIGH VITRIFIED TILE SKIRTING OVER 18MM THK PLASTER
I5	100 MM HIGH CEMENT SKIRTING
I10	EXTERIOR EMULSION PAINT

	200 MM THK BLOCKWORK
	STRUCTURAL WALL AS/STR.Dwg

TENDER DRAWING

EMPLOYER :
 RAIL INFRASTRUCTURE DEVELOPMENT COMPANY(KARNATAKA) LIMITED

PROJECT : BENGALURU SUBURBAN RAILWAY PROJECT (BSRP)
KRIDE SOLADEVANAHALLI DEPOT

DRAWING TITLE: S&T - FIRST FLOOR PLAN GENERAL ARRANGEMENT
DRAWING NO : SDH-DP-DCC-01-ARC-PD-002

SCALE	DATE	REVISION	DWG STATUS
AS SHOWN	07.01.2026	A	PD

PRELIMINARY DWG(P), DEFINITIVE DWG(D),CONSTRUCTION DWG(C)
AS BUILT DWG(B), SHOP DWG(S), MANUFACTURED DWG(M)

SHEET SIZE
A1

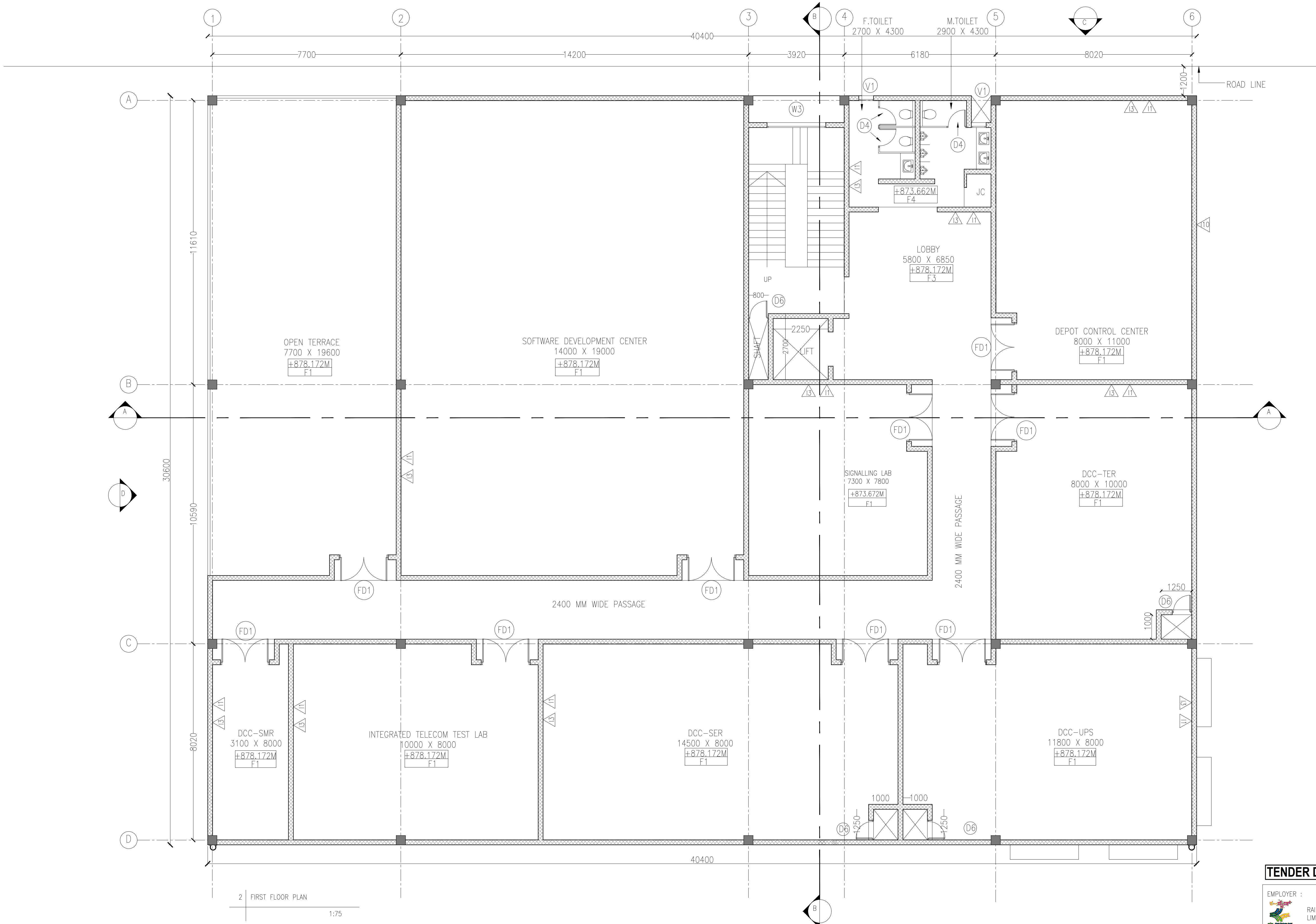

2 FIRST FLOOR PLAN
1:75

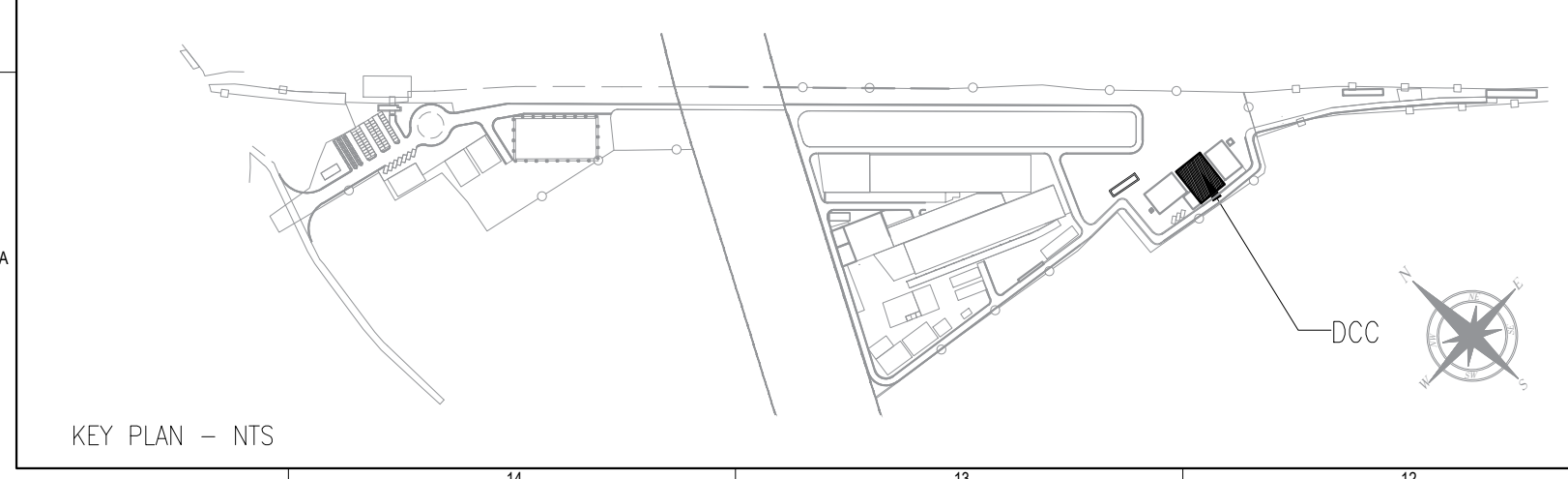

REVISIONS		
REV.NO.	DATE	DESCRIPTION
A	30.09.2025	FIRST FLOOR PLAN

DCD CONSULTANT
BARSYL
BALAJI RAILROAD
SYSTEMS (P) LIMITED

PROOF CONSULTANT (PC):



DETAILED DESIGN CONSULTANT DDC					
PREPARED , CHECKED AND APPROVED					
DESIGNATION	SIGNATURE	DATE	PC	CONSULTANT	
ARCHITECT					
CHIEF ARCHITECT					
DGM-OPS					
DGM-CONSULTANT					

GENERAL CONSULTANT(AECOM-EGIS-WSP)					
CHECKED AND APPROVED					
DESIGNATION	SIGNATURE	DATE	COUNTER SIGN PROJECT DIRECTOR		
ARCHITECTURE					
STRUCTURAL					
E&M					
S&T					
ROLLING STOCK					
MEP					
TRACK					
TRACTION					
INTER FACE					

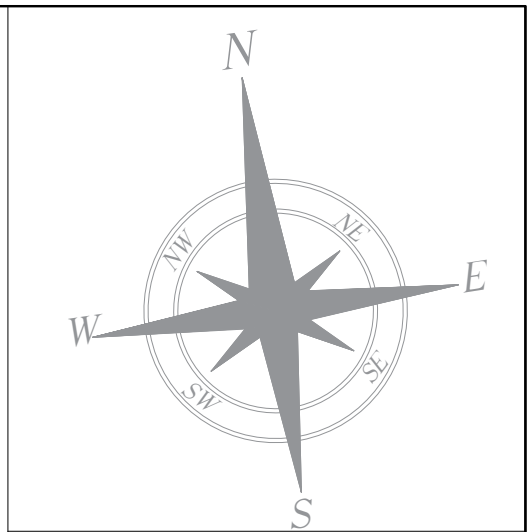
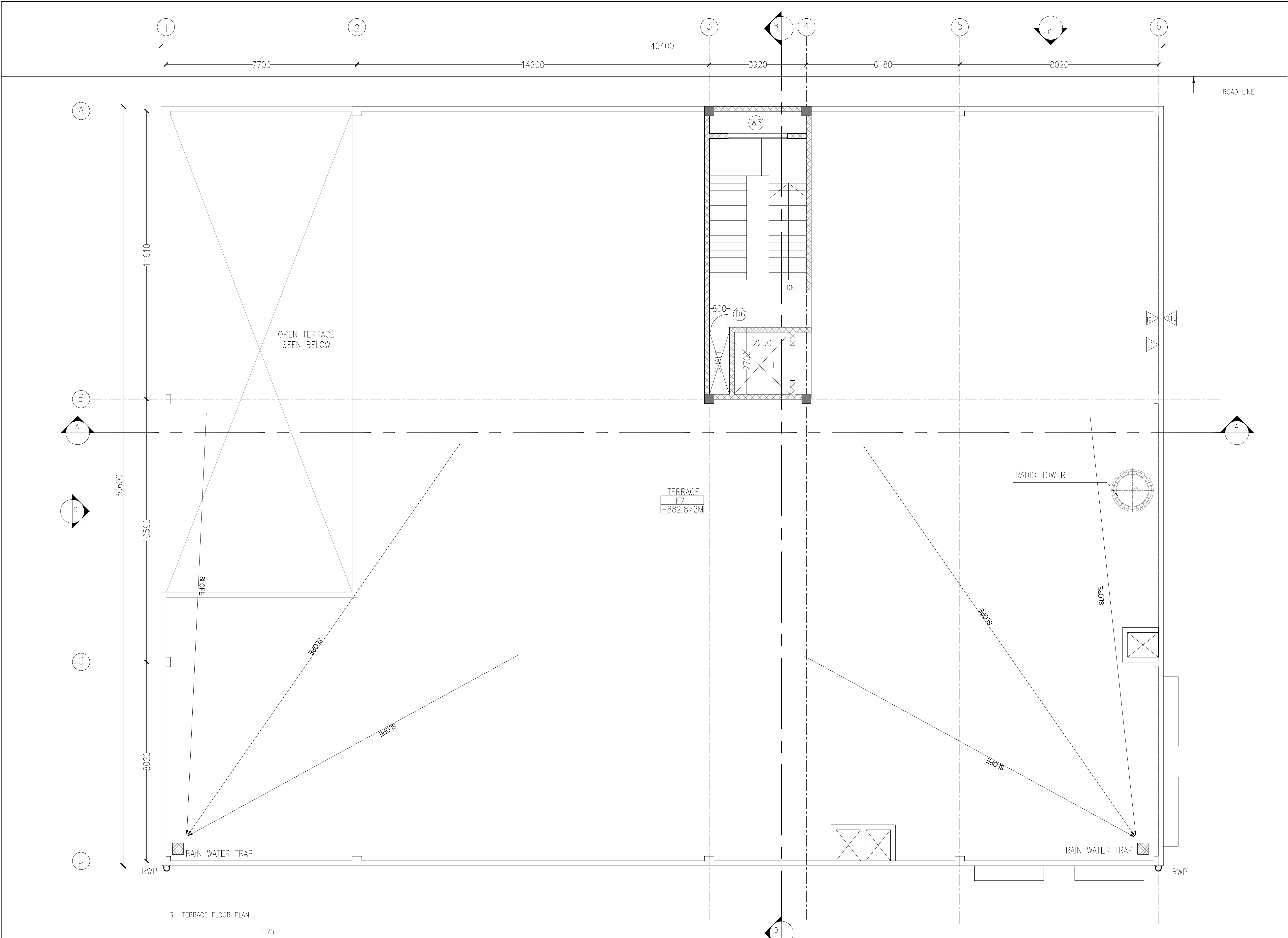
KRIDE			
CHECKED AND APPROVED			
DESIGNATION	SIGNATURE	DATE	
ARCHITECTURE			
STRUCTURAL			
E&M			
GM DEPOT			
ROLLING STOCK			
SIGNALLING			
TELECOM			
TRACTION			



- NOTES
1. THIS DRAWING IS FOR INFORMATION AND REFERENCE AS A GENERAL GUIDANCE ONLY.
 2. ALL DEPOT FACILITIES, PLANTS & MACHINERIES, ACCOMMODATION FACILITIES, SYSTEM WIDE REQUIREMENTS ETC SHALL BE VERIFIED FOR MAINTENANCE REQUIREMENT OF ROLLING STOCK AND INFRASTRUCTURE FACILITIES.
 3. ALL DIMENSIONS ARE IN MM UNLESS NOTED OTHERWISE AND TO BE READONLY NOT MEASURED
 4. ABSOLUTE RAIL LEVEL SHALL BE DERIVED FROM APPROVED ALIGNMENT DRAWINGS.
 5. THE STRUCTURE SYSTEM SHOWN IS INDICATIVE. ALL STRUCTURE MEMBER SIZES TO BE DETAILED BY DESIGNER AT LATER STAGE.
 6. THIS DRAWINGS HAVE BEEN DEVELOPED IN CONFORMITY TO DPR,SOD, BSRP& OTHER CODAL REQUIREMENTS.
 7. SYSTEM ROOM SIZES, HEIGHTS, DOOR SIZE, FLOOR HEIGHT AND CUTOUT DIMENSIONS TO BE VERIFIED BY RELEVANT DISCIPLINES OF ENGINEERING.
 8. SHAFTS FOR ELECTRICAL, S&T, PLUMBING, DRAINAGE, SEWAGE DISPOSAL, RAIN WATER HARVESTING, FIRE AND OTHER SYSTEMS SHALL BE PROVIDED AS PER SYSTEM AND MEP REQUIREMENTS.
 9. ALL FINISHES ARE SUBJECT TO K-RIDE APPROVAL.
 10. SPACE CONSIDERED FOR ELECTRICAL & S&T CABLE TRENCH, DURING THE DETAILED DESIGN STAGE ELECTRICAL & S&T CABLE TRENCH WILL BE PROVIDED BASED ON DESIGN.
 11. 1 IN 8.5 TURNOUTS PROVIDED IN THE DEPOT.
 12. FM DISTANCE PROVIDED AT 4.25M METERS.

ABBREVIATIONS			
RWP	RAIN WATER PIPE		
DOOR SCHEDULE			
CODE	DIMENSION	LINTEL	
MD	2000 X 2400	2400 MM	
FD1	2000 X 2400	2400 MM	
D2	1000 X 2400	2400 MM	
D4	800 X 2000	2400 MM	
WINDOW SCHEDULE			
CODE	DIMENSION	SILL	LINTEL
W4	2400 X 1500 MM	900 MM	2400 MM
W3	2400 X 4000 MM	2600 MM	11300 MM
V	600 X 600 MM	900 MM	2400 MM
FLOOR FINISH SCHEDULE			
CODE	DESCRIPTION		
F3	GLAZED VITRIFIED TILE		
F4	ANTI- SKID CERAMIC TILE		
F7	WEATHERING COURSE		
INTERNAL WALL FINISH SCHEDULE			
CODE	DESCRIPTION		
I1	ACRYLIC EMULSION PAINT		
I3	100 MM HIGH VITRIFIED TILE SKIRTING OVER 18MM THK PLASTER		
I5	100 MM HIGH CEMENT SKIRTING		
I10	EXTERIOR EMULSION PAINT		
	200 MM THK BLOCKWORK		
	STRUCTURAL WALL AS/ISTR.Dwg		

TENDER DRAWING

EMPLOYER :
 RAIL INFRASTRUCTURE DEVELOPMENT COMPANY(KARNATAKA) LIMITED

PROJECT : BENGALURU SUBURBAN RAILWAY PROJECT (BSRP)
KRIDE SOLADEVANAHALLI DEPOT

DRAWING TITLE : DCC, S&T – TERRACE FLOOR PLAN GENERAL ARRANGEMENT DRAWING





DRAWING NO : SDH-DP-DCC-01-ARC-PD-003

SCALE	SHEET NO.	DATE	REVISION	DWG STATUS
AS SHOWN	3 OF 5	07.01.2026	A	PD

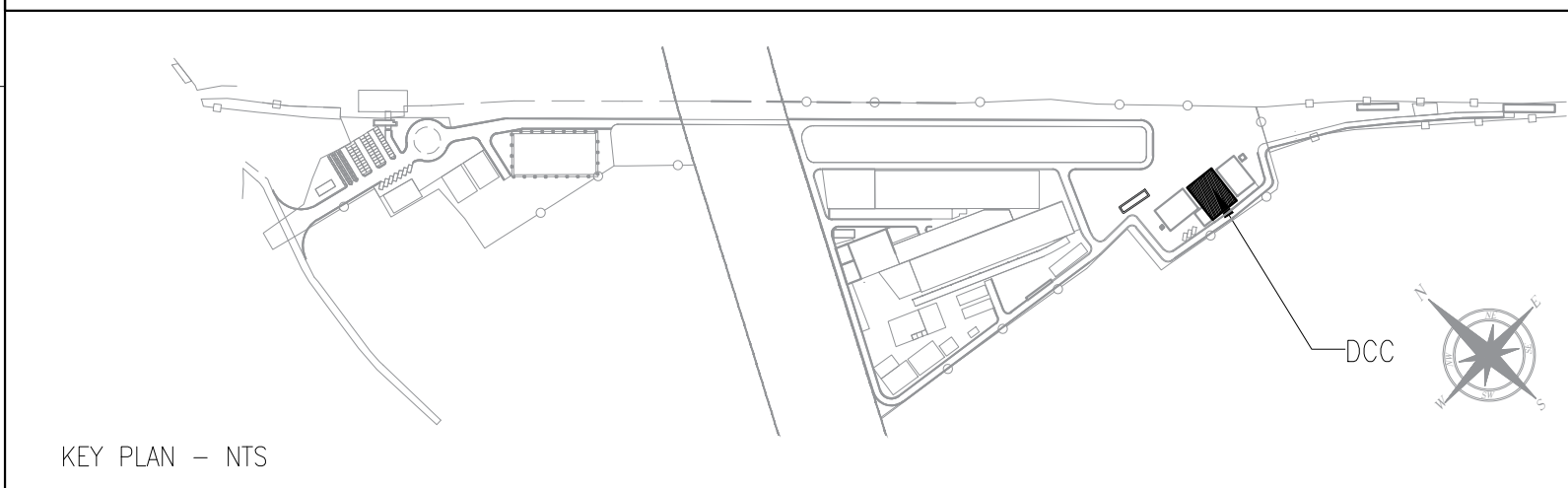
PRELIMINARY DWG(P), DEFINITIVE DWG(D),CONSTRUCTION DWG(C)
AS BUILT DWG(B), SHOP DWG(S), MANUFACTURED DWG(M)

SHEET SIZE
A1



REVISIONS			DDC CONSULTANT		DETAILED DESIGN CONSULTANT DDC						GENERAL CONSULTANT(AECOM-EGIS-WSP)					KRIDE				
					PREPARED , CHECKED AND APPROVED						CHECKED AND APPROVED			COUNTER SIGN		CHECKED AND APPROVED				
				PROOF CONSULTANT (PC):		DESIGNATION	SIGNATURE	DATE	PC	CONSULTANT	ARCHITECTURE	DESIGNATION	SIGNATURE	DATE	PROJECT DIRECTOR	DESIGNATION	SIGNATURE	DATE		
				 BALAJI RAILROAD SYSTEMS (P) LIMITED	PREPARED BY	ARCHITECT					STRUCTURAL					SIGNATURE				
					CHECKED BY	CHIEF ARCHITECT					E&M					NAME				
					APPROVED BY	DGM-OPS					S&T					DATE				
					IGBC CONSULTANT						ROLLING STOCK									
											MEP									
											TRACK									
											TRACTION									
											INTER FACE									
A	30.09.2025	TERRACE FLOOR PLAN																		
REV.NO.	DATE	DESCRIPTION							APPROVED BY	ISSUED BY										

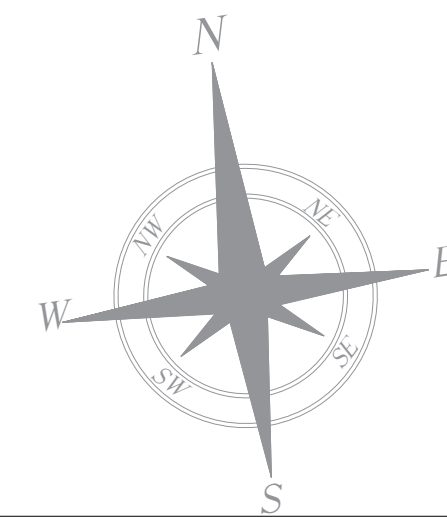

- NOTES
1. THIS DRAWING IS FOR INFORMATION AND REFERENCE AS A GENERAL GUIDANCE ONLY.
 2. ALL DEPOT FACILITIES, PLANTS & MACHINERIES, ACCOMMODATION FACILITIES, SYSTEM WIDE REQUIREMENTS ETC SHALL BE VERIFIED FOR MAINTENANCE REQUIREMENT OF ROLLING STOCK AND INFRASTRUCTURE FACILITIES.
 3. ALL DIMENSIONS ARE IN MM UNLESS NOTED OTHERWISE AND TO BE READONLY NOT MEASURED.
 4. ABSOLUTE RAIL LEVEL SHALL BE DERIVED FROM APPROVED ALIGNMENT DRAWINGS.
 5. THE STRUCTURE SYSTEM SHOWN IS INDICATIVE. ALL STRUCTURE MEMBER SIZES TO BE DETAILED BY DESIGNER AT LATER STAGE.
 6. THIS DRAWINGS HAVE BEEN DEVELOPED IN CONFORMITY TO DPR, SOD, BSRP & OTHER CODAL REQUIREMENTS.
 7. SYSTEM ROOM SIZES, HEIGHTS, DOOR SIZE, FLOOR HEIGHT AND CUTOUT DIMENSIONS TO BE VERIFIED BY RELEVANT DISCIPLINES OF ENGINEERING.
 8. SHAFTS FOR ELECTRICAL, S&T, PLUMBING, DRAINAGE, SEWAGE DISPOSAL, RAIN WATER HARVESTING, FIRE AND OTHER SYSTEMS SHALL BE PROVIDED AS PER SYSTEM AND MEP REQUIREMENTS.
 9. ALL FINISHES ARE SUBJECT TO K-RIDE APPROVAL.
 10. SPACE CONSIDERED FOR ELECTRICAL & S&T CABLE TRENCH, DURING THE DETAILED DESIGN STAGE ELECTRICAL & S&T CABLE TRENCH WILL BE PROVIDED BASED ON DESIGN.
 11. 1 IN 8.5 TURNOUTS PROVIDED IN THE DEPOT.
 12. FM DISTANCE PROVIDED AT 4.25M METERS.

ABBREVIATIONS			
RWP	RAIN WATER PIPE		
DOOR SCHEDULE			
CODE	DIMENSION	LINTEL	
MD	2000 X 2400	2400 MM	
FD1	2000 X 2400	2400 MM	
D2	1000 X 2400	2400 MM	
D4	800 X 2000	2400 MM	
WINDOW SCHEDULE			
CODE	DIMENSION	SILL	LINTEL
W4	2400 X 1500 MM	900 MM	2400 MM
W3	2400 X 4000 MM	2600 MM	11300 MM
V1	600 X 600 MM	900 MM	2400 MM
FLOOR FINISH SCHEDULE			
CODE	DESCRIPTION		
F1	HARDONITE FLOORING		
F3	GLAZED VITRIFIED TILE		
F4	ANTI-SKID CERAMIC TILE		
F7	WEATHERING COURSE		
INTERNAL WALL FINISH SCHEDULE			
CODE	DESCRIPTION		
I1	ACRYLIC EMULSION PAINT		
I3	100 MM HIGH VITRIFIED TILE SKIRTING OVER 18MM THK PLASTER		
I5	100 MM HIGH CEMENT SKIRTING		
I10	EXTERIOR EMULSION PAINT		
	200 MM THK BLOCKWORK		
	STRUCTURAL WALL AS/STR.Dwg		

TENDER DRAWING

EMPLOYER :
 RAIL INFRASTRUCTURE DEVELOPMENT COMPANY(KARNATAKA) LIMITED

PROJECT : BENGALURU SUBURBAN RAILWAY PROJECT (BSRP)
KRIDE SOLADEVANAHALLI DEPOT

DRAWING TITLE : DCC, S&T - SECTION GENERAL ARRANGEMENT DRAWING

DRAWING NO : SDH-DP-DCC-01-ARC-PD-004

SCALE	SHEET NO.	DATE	REVISION	DWG STATUS
AS SHOWN	4 OF 5	06.01.2026	A	PD

PRELIMINARY DWG(P), DEFINITIVE DWG(D), CONSTRUCTION DWG(C)
AS BUILT DWG(B), SHOP DWG(S), MANUFACTURED DWG(M)

SHEET SIZE
A1

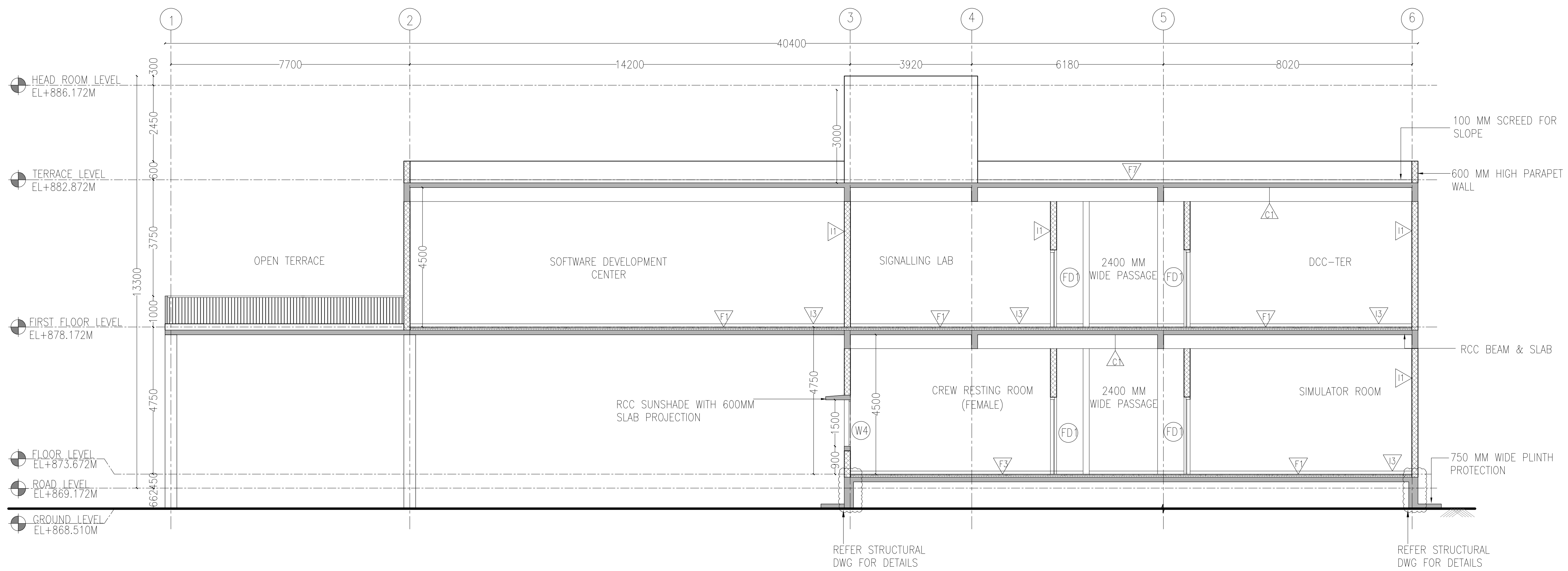

SECTION AA
SCALE 1:75

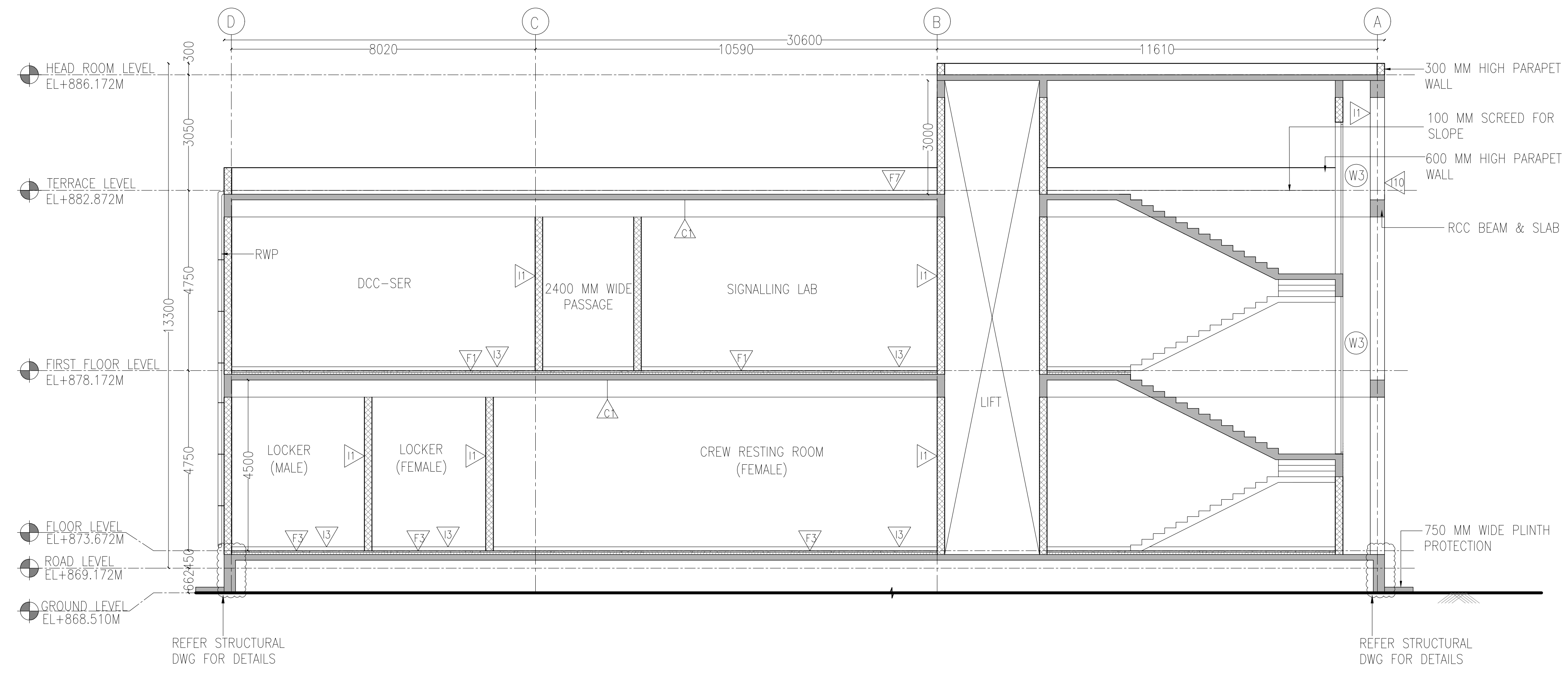

SECTION BB
SCALE 1:75

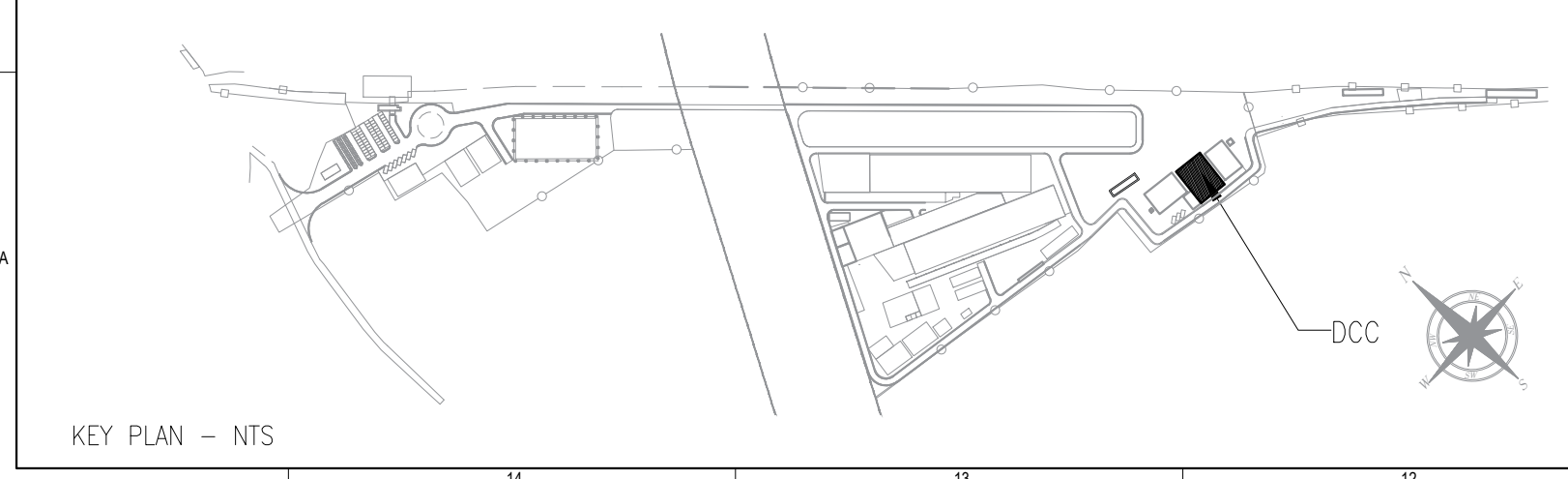

REVISIONS	
REV.NO.	DESCRIPTION
A	30.09.2025 SECTION

DCD CONSULTANT
BARSYL
BALAJI RAILROAD
SYSTEMS (P) LIMITED

PROOF CONSULTANT (PC):

DETAILED DESIGN CONSULTANT DDC				
PREPARED, CHECKED AND APPROVED				
DESIGNATION	SIGNATURE	DATE	PC	CONSULTANT
ARCHITECT				
CHIEF ARCHITECT				
DOM-OPS				
GBC CONSULTANT				

GENERAL CONSULTANT(AECOM-EGIS-WSP)				
CHECKED AND APPROVED				
DESIGNATION	SIGNATURE	DATE	COUNTER SIGN PROJECT DIRECTOR	
			NAME	
			DATE	

KRIDE				
CHECKED AND APPROVED				
DESIGNATION	SIGNATURE	DATE		
ARCHITECTURE				
STRUCTURAL				
E&M				
GM DEPOT				
DOM DEPOT				
ROLLING STOCK				
TRACK				
TRACTION				
INTER FACE				

A

B

A

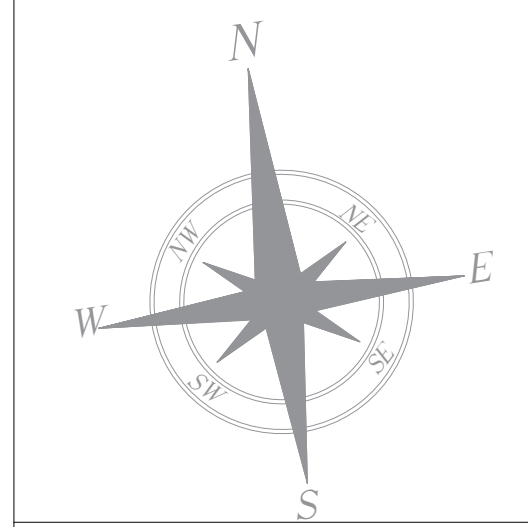

1. THIS DRAWING IS FOR INFORMATION AND REFERENCE AS A GENERAL GUIDANCE ONLY.
2. ALL DEPOT FACILITIES, PLANTS & MACHINERIES, ACCOMMODATION FACILITIES, SYSTEM WIDE EQUIPMENT, ETC. SHALL BE DESIGNED TO MEET OR MAINTENANCE REQUIREMENT OF ROLLING STOCK AND INFRASTRUCTURE FACILITIES.
3. ALL DIMENSIONS ARE IN MM UNLESS NOTED OTHERWISE AND TO BE ROUNDOFF TO NEAREST ABSOLUTE RAIL LEVEL. SHALL BE DERIVED FROM APPROVED ALIGNMENT DRAWINGS.
4. STRUCTURE SYSTEM SHOWN IS INDICATIVE. ALL STRUCTURE MEMBER SIZE TO BE DETAILED BY DESIGNER AT LATER STAGE.
5. THIS DRAWINGS HAVE BEEN DEVELOPED IN CONFORMITY TO DPR, SD, BSRP& OTHER COODAL REQUIREMENTS.
6. SYSTEM ROOM SIZES, HEIGHTS, DOOR SIZE, FLOOR HEIGHT AND CUTOUT DIMENSIONS TO BE VERIFIED BY RELEVANT DISCIPLINES OF ENGINEERING.
7. SHAFTS FOR ELECTRICAL, S&T, PLUMBING, DRAINAGE, SEWAGE & DISPOSAL, RAIN WATER COLLECTION, FIRE AND OTHER SYSTEMS SHALL BE PROVIDED AS PER SYSTEM AND MEP REQUIREMENTS.
8. ALL FINISHES ARE SUBJECT TO K-RIDE APPROVAL. SPALL RESISTANT CONCRETE OF 1 S&T C&T TRENCH, DURING THE DETAILED DESIGN STAGE ELECTRICAL & S&T C&T TRENCH WILL BE PROVIDED BASED ON DESIGN.
9. IN 4.5 M PROVIDE IN THE DEPOT.
10. FM DISTANCE PROVIDED AT 4.25M METERS.

ABBREVIATIONS			
RWP	RAIN WATER PIPE		
DOOR SCHEDULE			
CODE	DIMENSION	LINTEL	
MD	2000 X 2400	2400 MM	
FD1	2000 X 2400	2400 MM	
D2	1000 X 2400	2400 MM	
D4	800 X 2000	2400 MM	
WINDOW SCHEDULE			
CODE	DIMENSION	SILL	LINTEL
W4	2400 X 1500 MM	900 MM	2400 MM
W3	2400 X 4000 MM	2600 MM	11300 MM
V1	600 X 600 MM	900 MM	2400 MM
FLOOR FINISH SCHEDULE			
CODE	DESCRIPTION		
F1	HARDONITE FLOORING		
F3	GLAZED VITRIFIED TILE		
F4	ANTI- SKID CERAMIC TILE		
F7	WEATHERING COURSE		
INTERNAL WALL FINISH SCHEDULE			
CODE	DESCRIPTION		
I1	ACRYLIC EMULSION PAINT		
I3	100 MM HIGH VITRIFIED TILE SKIRTING OVER 18MM THK PLASTER		
I5	100 MM HIGH CEMENT SKIRTING		
I10	EXTERIOR EMULSION PAINT		
	200 MM THK BLOCKWORK		
STRUCTURAL WALL AS/STR DWG			

EMPLOYER :  RAIL INFRASTRUCTURE DEVELOPMENT COMPANY(KARNATAKA)
LIMITED

PROJECT : BENGALURU SUBURBAN RAILWAY PROJECT (BSRP) KRIDE SOLADEVANAHALLI DEPOT				
DRAWING TITLE : DCC, S&T - ELEVATION GENERAL ARRANGEMENT DRAWING				
DRAWING NO : SDH-DP-DCC-01-ARC-PD-005				
SCALE - 1:75 AS SHOWN	SHEET NO. 5 OF 5	DATE 07.01.2026	REVISION A	DWG STATUS PD
PRELIMINARY DWG(P), DEFINITIVE DWG(D), CONSTRUCTION DWG(C) AS BUILT DWG(B), SHOP DWG(S), MANUFACTURED DWG(M)				SHEET SIZE A1

